Office of Human Resources

UNIVERSITY OF NOTRE DAME

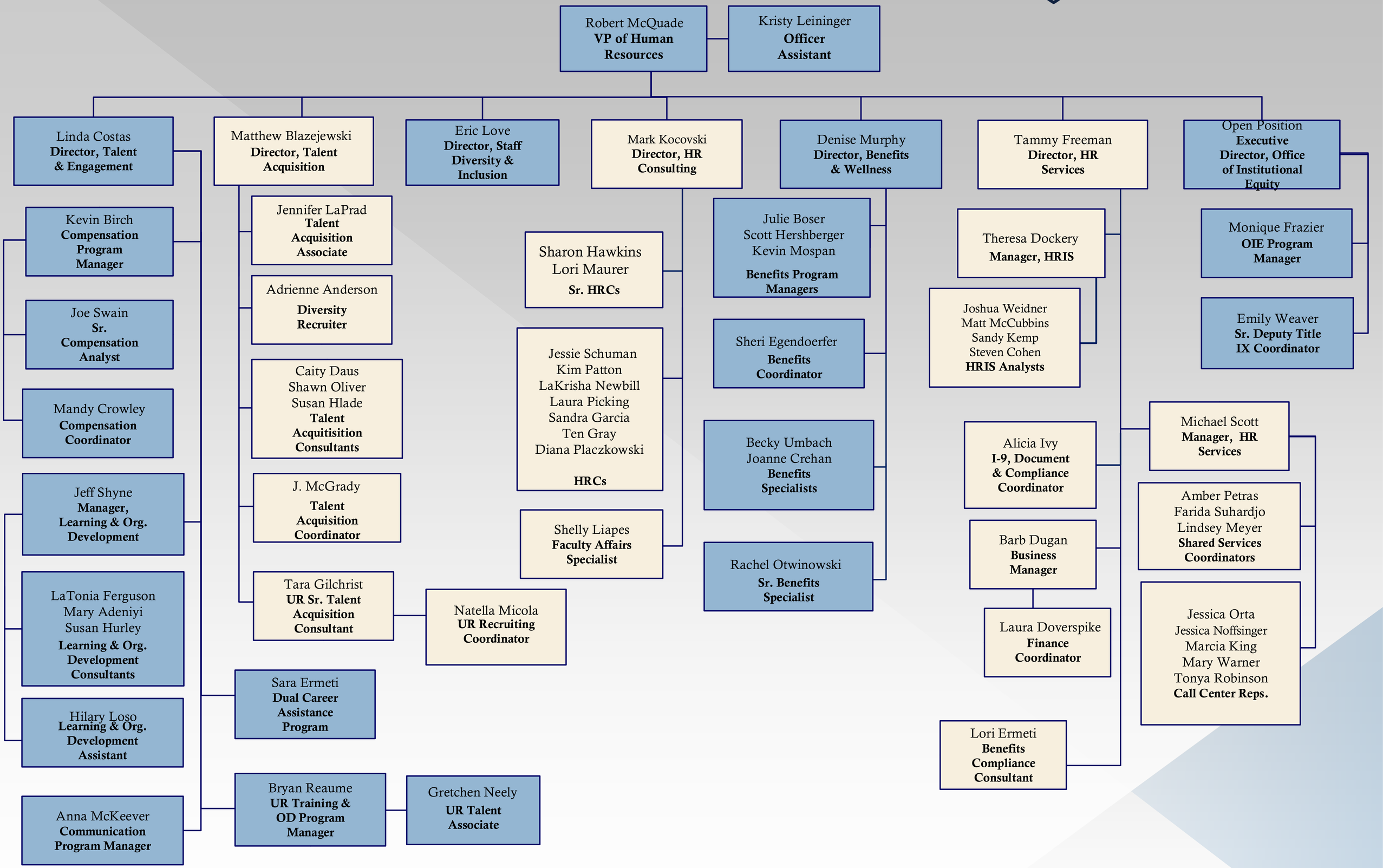

Updated: 12/04/18