Office of Human Resources

UNIVERSITY OF NOTRE DAME

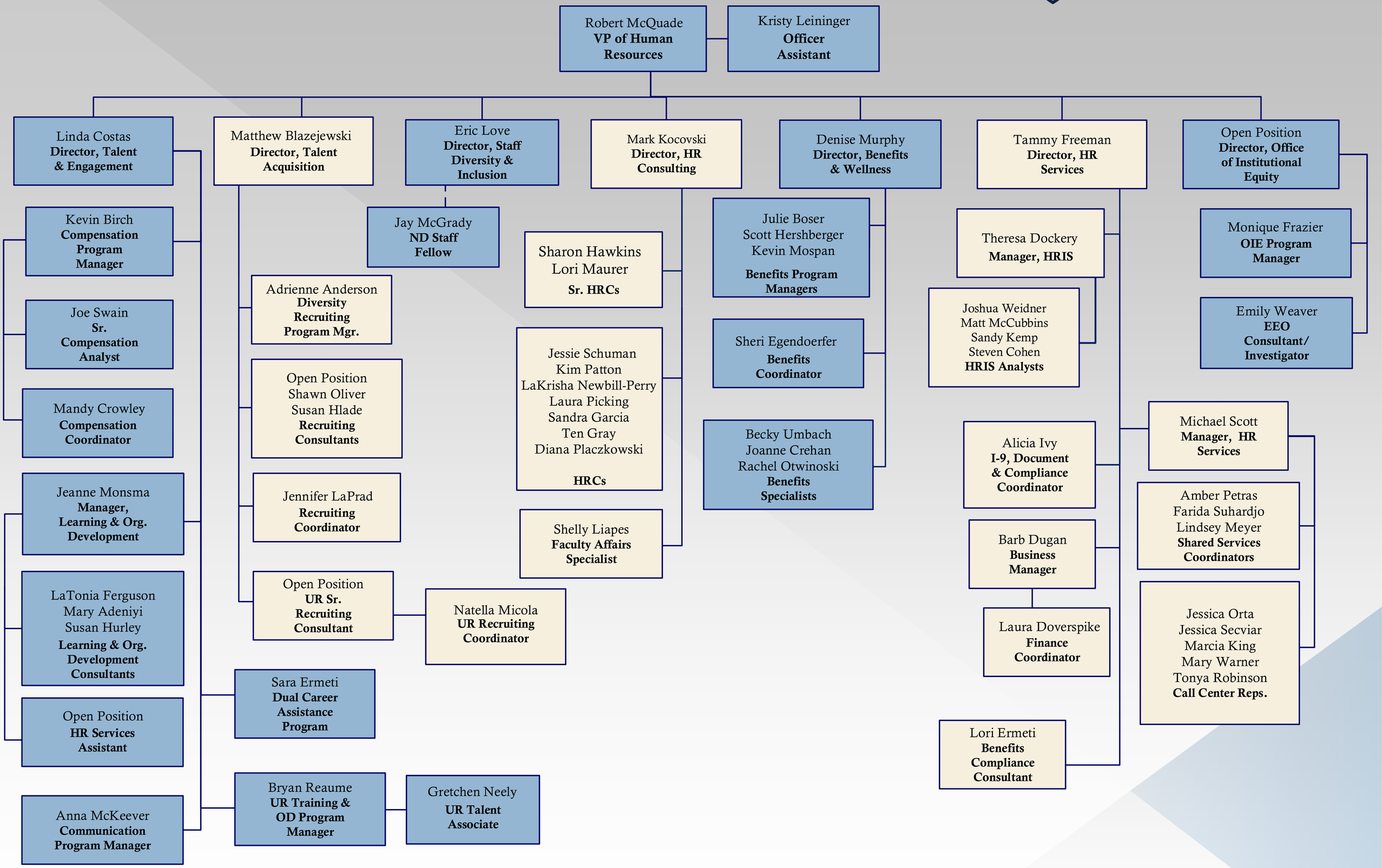

Updated: 03/26/18