Office of Human Resources

UNIVERSITY OF NOTRE DAME

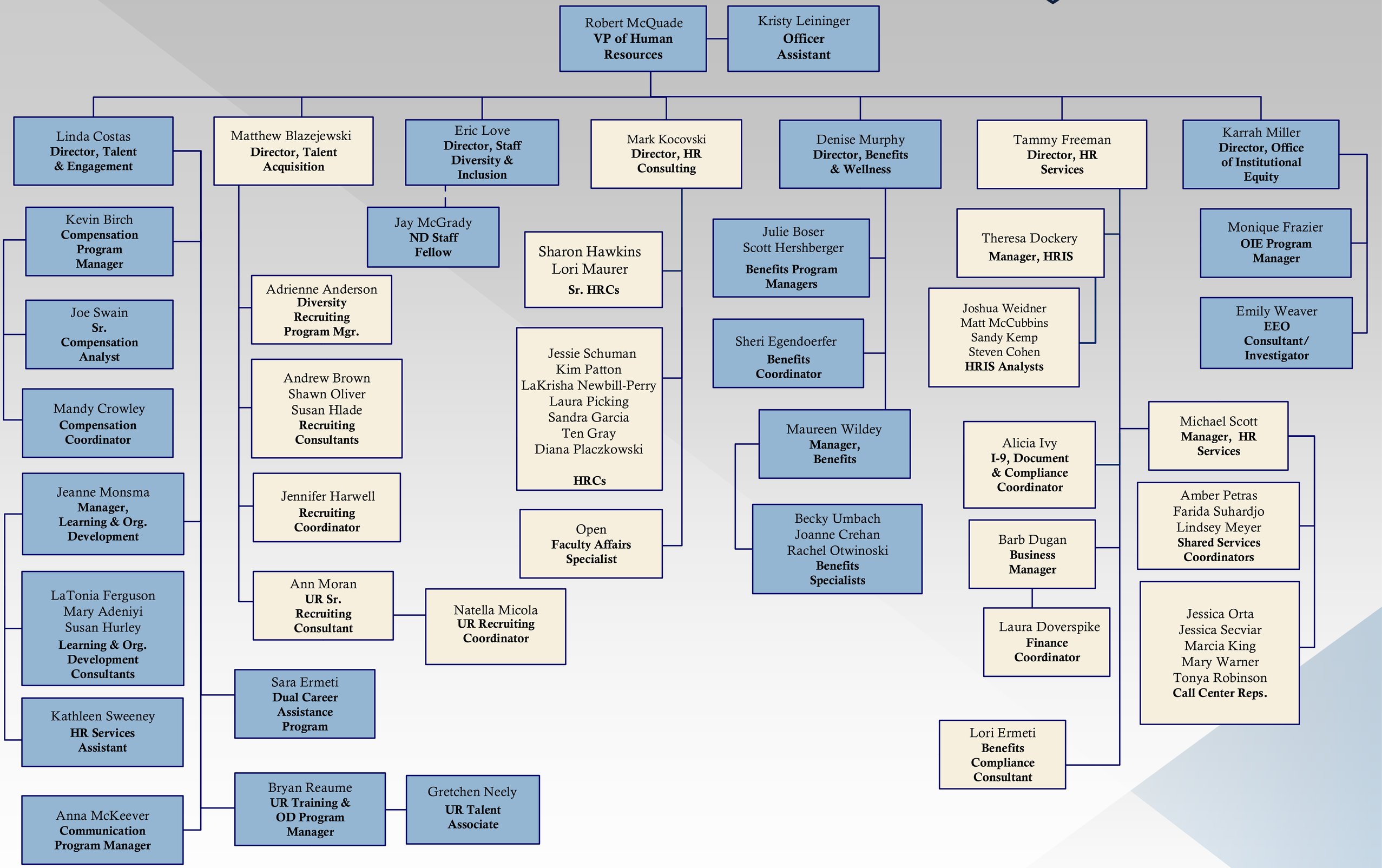

Updated: 08/24/17