Office of Human Resources

UNIVERSITY OF NOTRE DAME

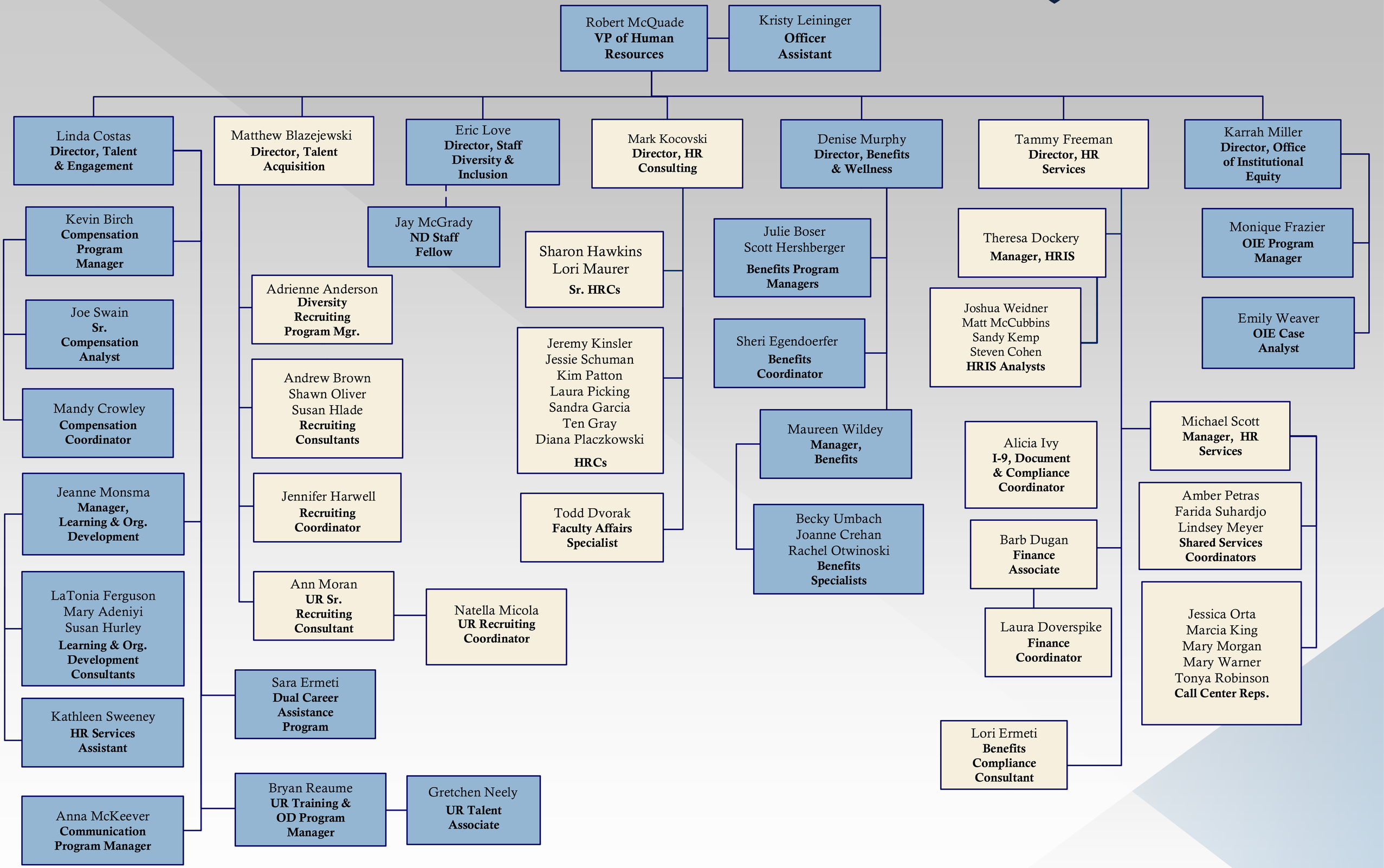

Updated: 3/3/17